

TYPICAL FLOOR PLAN  
 (SECOND & THIRD FLOORS)

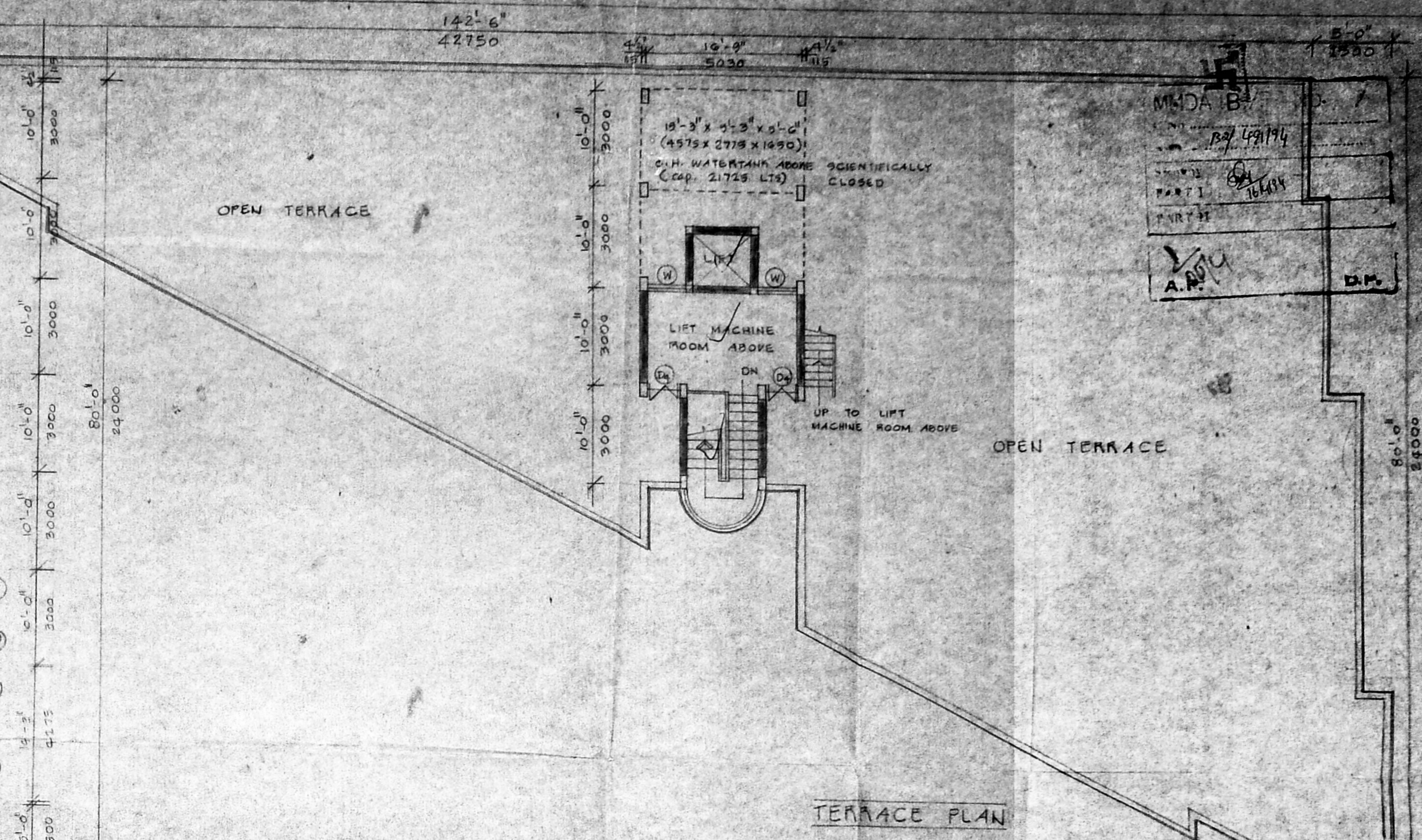

TERRACE PLAN

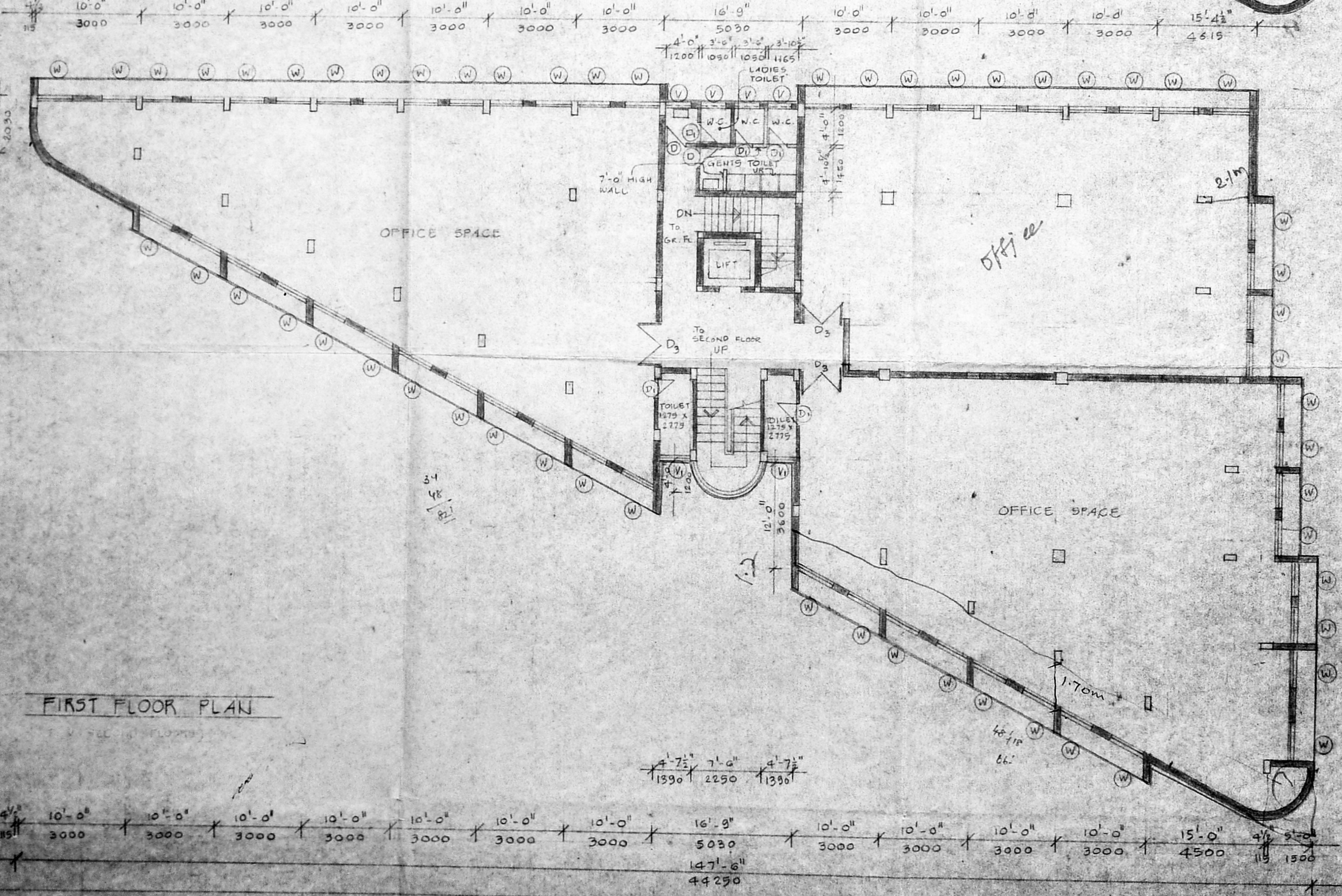

FIRST FLOOR PLAN

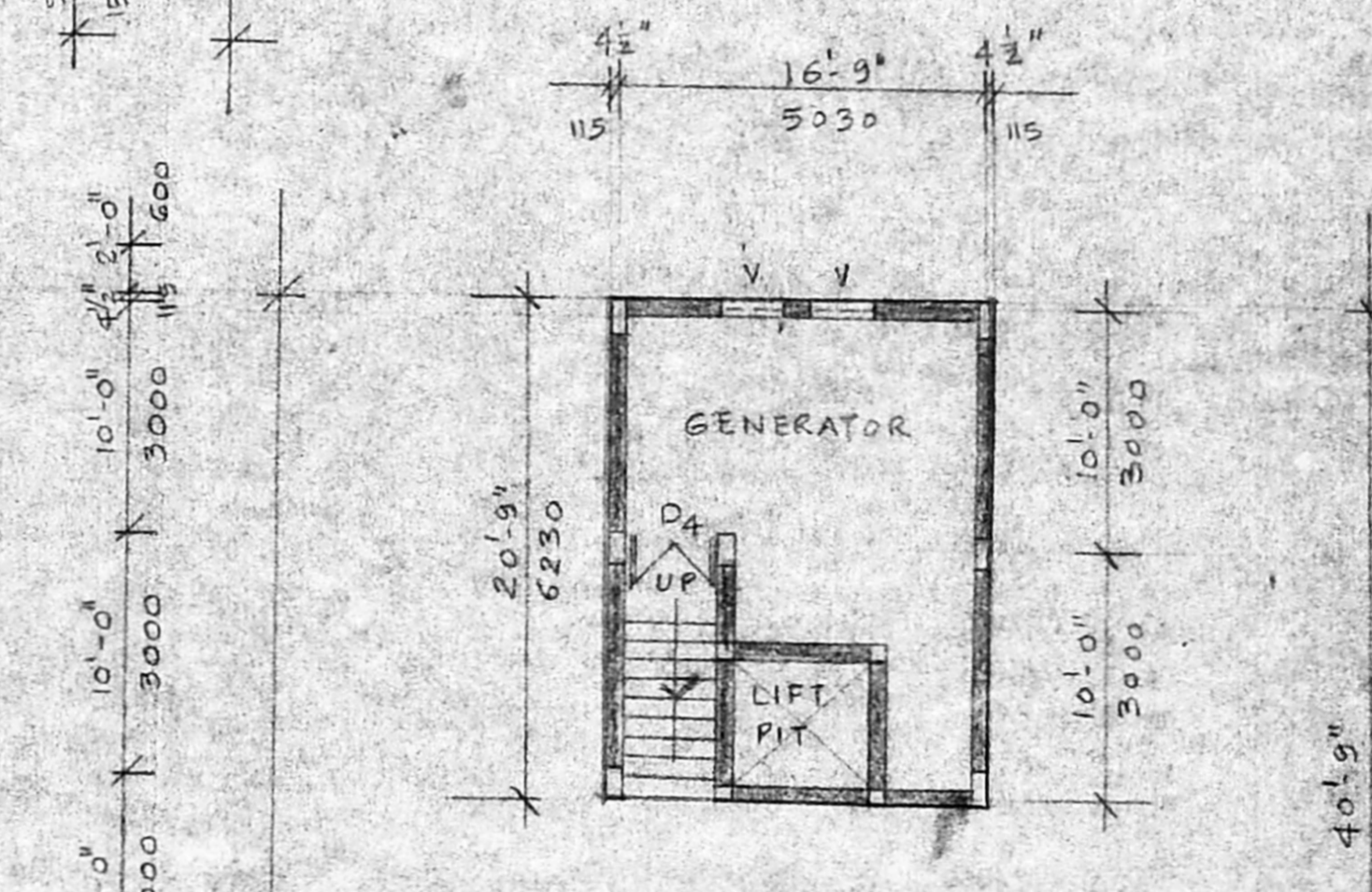

BASEMENT FLOOR PLAN

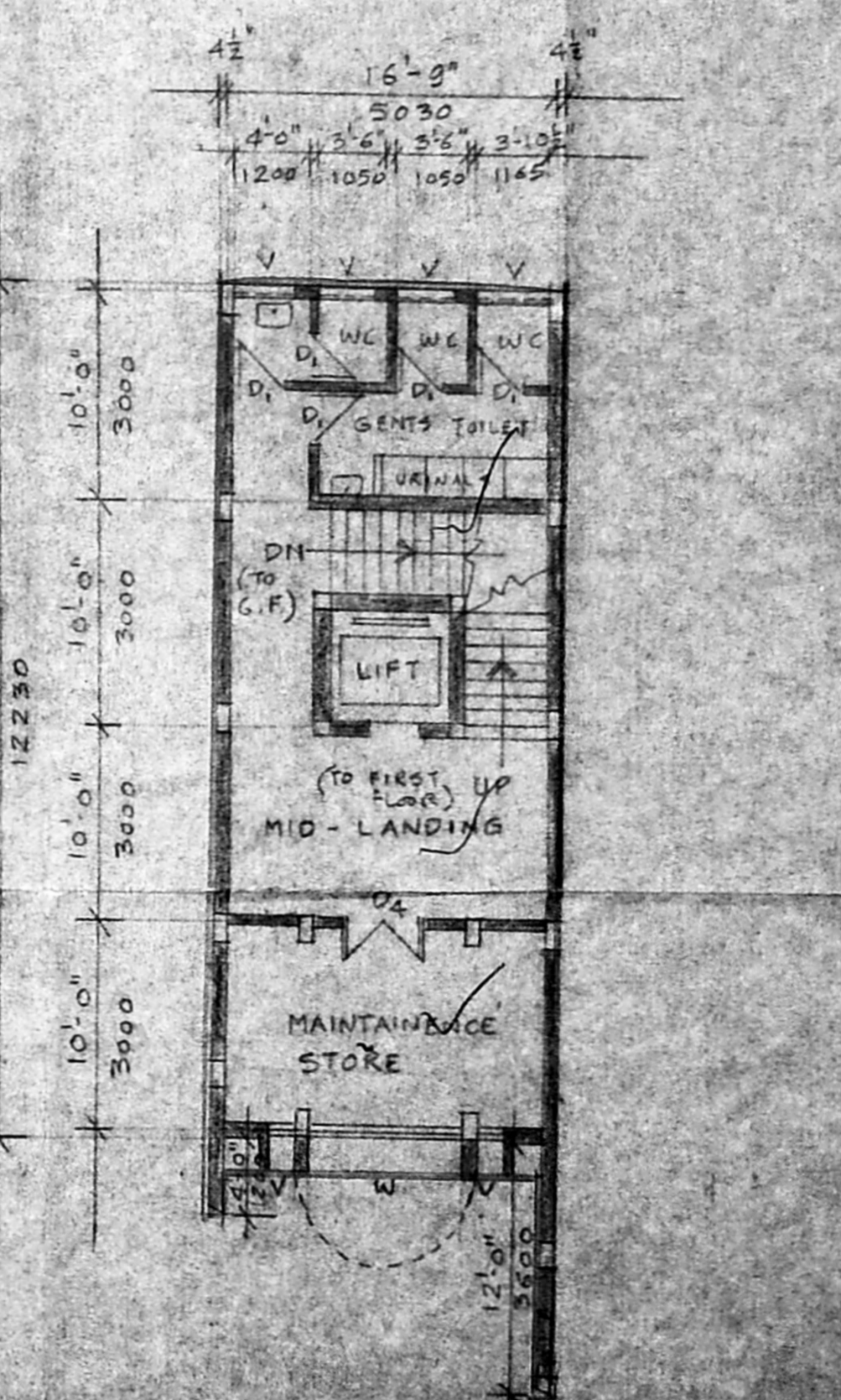

MEZZANINE (MID-LANDING) FLOOR PLAN

REVISED PLAN
ALREADY SANCTIONED PLAN - PFA No. - B.15335/91 DATED 18-12-91 BL No. - 31/92 DATED 10-2-92
OWNERS <i>(Signature)</i> (S. GANESH) ARCH. DIRECTOR OF THE MADRAS NYLAPORE SOCIETY MADRAS
BUILDING - COMMERCIAL
PROPOSED SHOWS CUM OFFICE BUILDING IN PG NO. 3708 OF BLOCK NO. 73 IN NYLAPORE DIVISION, ON L.T.B. ROAD MADRAS - 600018
WORKING DRAWING TYPICAL FLOOR PLAN (FIRST SECOND & THIRD FLOORS) & TERRACE PLAN BASEMENT & MEZZANINE FLOOR PLAN
SCALE 1" = 8'-0" (1:100) DATE 24-6-91 DRG. NO. 2
LICENSED SURVEYOR <i>(Signature)</i> R.A. NO. 75
ARCHITECT <i>(Signature)</i> S. RAVICHANDRAN B.Arch, M.Arch, A.I.A. REGISTERED ARCHITECT C.A. 18512 MEMBER SURVEYOR MADRAS METROPOLITAN DEVELOPMENT AUTHORITY REGISTERED ARCHITECT, R.A. NO. 75 28, SETHUPATHI ROAD, MADRAS - 600007

Proposed on 5.3.94  
 by 8/3/94